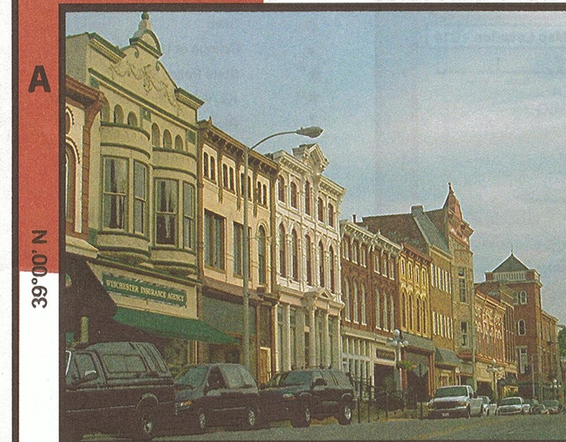

KENTUCKY'S MAIN STREETS - Celebrating 30 Years of Revitalizing

REINVESTING IN DOWNTOWN SINCE 1979
KENTUCKY MAIN STREET
KENTUCKY HERITAGE COUNCIL

Years ago, communities were defined by their main street and downtowns were centers of commerce and social activity. Since 1979, historic downtowns from Ashland to Paducah have been renewed and revitalized through their participation in the Kentucky Main Street Program, the oldest statewide Main Street program in the nation. The program fosters a locally-driven approach to rebuilding a historic commercial district based on its distinctive architecture, unique businesses, a pedestrian-friendly environment, personal service and local ownership. Each tells a story of its unique history and contributes to a sense of community. Whether it's the major downtown corridor in a small town or the commercial district of a large city, Main Streets offer historic buildings, unique dining, shops, attractions, events and festivals. Take time to visit one of the many Main Street cities across Kentucky. Fifteen of our 87 Main Street cities are featured in the 2009 Kentucky Visitor's Guide and they are noted on this map by ▭.

Visit www.heritage.ky.gov/mainstreet/ for more information.

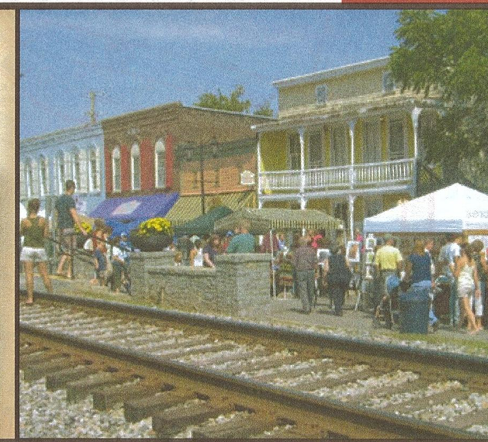

Kentucky
UNBRIDLED SPIRIT™

OFFICIAL HIGHWAY MAP

0 10 20 30 40
APPROXIMATE SCALE IN MILES

For information visit www.Kentucky.gov or www.Transportation.Ky.gov

MAP LEGEND

CONTROLLED ACCESS HIGHWAYS
- Multilane Divided — Interstate
- Multilane Divided — Parkway

OTHER HIGHWAYS
- Multilane Divided — State Primary
- Multilane Divided — State Secondary
- Rural Highway

INTERSTATE & PARKWAY SYMBOLS
Full Access Interchange; Overall Mileage Points; Mileage Points; Mileage; Partial Access Interchange; Overall Mileage; Interchange Exit Numbers

HIGHWAY INFORMATION
- Interstate
- US, State Highway
- Welcome Center, Rest Area
- Vehicle Enforcement Post (with Truck Rest Haven)
- Kentucky Scenic Byways www.TEA21.ky.gov
- America's Byways www.byways.org
- Bicycle Route www.BikeWalk.ky.gov

SYMBOLS
- State Resort Park
- State Park
- National or State Historic Site
- Wildlife Management Area, Fish Hatchery
- State Police Post
- College or University
- Riverport Authority Terminal
- Air Carrier, Municipal or County Airport
- Active Railroad
- Time Zone

- National Parks and Recreation Areas
- National and State Forests
- U. S. Military Reservation
- Map Inset Enlargement Areas (See opposite side for city inset maps)

CITIES AND TOWNS BY POPULATION (County Seat)
- Paducah — over 20,000
- Bardstown — 5,000 to 20,000
- Cloverport — 1,000 to 5,000
- New Liberty — 100 to 1,000
- Shiloh — under 100
- State Capital

MILEAGE CHART

Mileage shown does not always represent the shortest route

	WHITESBURG	SOMERSET	ROUGH RIVER DAM S.R.P.	RICHMOND	PRESTONSBURG	PINE MOUNTAIN S.R.P.	PIKEVILLE	PENNYRILE FOREST S.R.P.	PAINTSVILLE	PADUCAH	OWENSBORO	NATURAL BRIDGE S.R.P.	MURRAY	MOREHEAD	MIDDLESBORO	MAYSVILLE	MAMMOTH CAVE N.P.	MADISONVILLE	LOUISVILLE	LONDON	LEXINGTON	LAKE CUMBERLAND S.R.P.	LAKE BARKLEY S.R.P.	KY. DAM VILLAGE S.R.P.	KENLAKE S.R.P.	JACKSON	HOPKINSVILLE	HODGENVILLE	HENDERSON	HAZARD	HARRODSBURG	HARLAN	GREENBO LAKE S.R.P.	GLASGOW	GENERAL BUTLER S.R.P.	FULTON	FRANKFORT	ELIZABETHTOWN	DANVILLE	DALE HOLLOW LAKE S.R.P.	CUMBERLAND FALLS S.R.P.	COVINGTON / NEWPORT	CORBIN	CARTER CAVES S.R.P.	BUCKHORN LAKE S.R.P.	BOWLING GREEN	BLUE LICKS BATTLEFIELD S.R.P.	BEREA	BARREN RIVER S.R.P.	BARDSTOWN
ASHLAND	112	176	253	123	73	217	100	325	58	384	300	105	389	61	208	82	254	308	191	170	116	223	353	356	365	112	327	206	323	122	147	170	16	258	187	408	144	206	151	234	203	135	174	38	141	276	99	136	267	181
BARDSTOWN	193	87	72	76	181	144	206	144	171	203	119	121	208	126	155	124	76	133	40	100	62	81	172	175	185	147	146	25	151	156	45	179	176	77	75	237	56	26	44	104	131	126	115	152	175	96	110	76	88	
BARREN RIVER S.R.P.	213	93	89	147	226	170	248	120	241	184	100	210	159	218	177	213	35	123	108	126	150	76	120	159	132	207	93	62	136	182	123	204	254	13	156	195	145	65	114	66	143	206	128	240	200	28	186	134		
BEREA	123	42	154	14	135	82	159	233	118	301	193	66	272	81	89	96	146	208	115	37	39	88	250	262	262	80	219	103	215	94	43	116	126	121	107	306	66	102	33	102	69	115	53	107	89	156	75			
BLUE LICKS BATTLEFIELD S.R.P.	201	116	180	62	118	154	139	248	116	299	217	74	306	43	169	23	173	235	110	112	40	140	275	277	283	102	247	124	243	155	72	187	96	174	97	327	57	125	75	181	137	77	124	70	119	192				
BOWLING GREEN	234	115	58	169	248	191	270	96	263	148	72	216	117	217	199	219	33	86	115	148	157	98	91	127	104	228	64	68	105	204	140	218	271	33	162	168	149	72	134	85	148	211	150	247	222					
BUCKHORN LAKE S.R.P.	56	108	251	100	69	78	78	323	76	361	293	65	354	100	99	137	202	316	197	70	124	145	316	355	329	35	291	190	316	22	125	72	126	178	195	378	144	201	131	162	106	202	84	115						
CARTER CAVES S.R.P.	157	147	223	90	71	202	99	296	57	354	270	86	360	32	194	59	227	285	163	139	90	190	323	326	336	89	297	177	306	120	124	169	34	228	161	388	116	178	125	228	174	112	158							
CORBIN	109	50	186	65	111	42	132	240	125	290	222	84	286	132	49	147	140	235	164	14	88	82	243	265	257	95	213	130	254	66	80	71	182	115	169	310	115	141	71	95	19	166								
COVINGTON / NEWPORT	223	155	189	103	195	198	220	262	184	320	219	134	326	100	203	56	193	250	103	152	81	185	289	292	302	161	263	152	239	194	113	230	131	194	56	354	86	141	118	222	183									
CUMBERLAND FALLS S.R.P.	116	36	195	80	132	57	153	237	146	292	221	101	274	148	68	164	139	234	180	31	106	70	248	279	264	116	214	124	252	87	97	83	192	114	185	310	133	157	88	76										
DALE HOLLOW LAKE S.R.P.	218	61	126	119	202	146	243	182	209	238	155	177	245	224	157	188	74	164	141	99	137	38	180	216	193	163	151	87	187	157	104	174	228	52	167	265	137	99	91											
DANVILLE	142	43	115	36	154	101	180	188	144	247	163	92	252	99	108	100	119	176	81	57	35	67	215	219	229	110	190	62	194	113	9	135	150	100	88	280	40	70												
ELIZABETHTOWN	224	104	47	104	207	170	233	119	197	178	94	147	183	149	186	150	53	108	44	126	87	82	146	150	160	173	121	11	125	182	70	205	202	54	90	212	82													
FRANKFORT	174	83	127	53	145	146	171	201	135	259	175	85	263	90	166	84	132	188	54	102	31	106	227	231	241	111	201	81	196	140	31	180	140	132	48	293														
FULTON	400	272	188	313	410	351	443	104	407	48	170	358	35	363	353	361	201	115	257	302	298	279	69	58	55	384	94	218	162	363	282	386	413	192	304															
GENERAL BUTLER S.R.P.	226	132	137	102	180	198	222	210	186	270	168	132	275	136	205	106	143	201	53	155	79	155	238	242	252	148	213	102	190	188	79	232	192	144																
GLASGOW	201	80	73	133	213	157	235	121	228	178	107	197	151	195	164	200	22	121	96	110	138	63	129	158	142	195	98	44	139	169	111	191	252																	
GREENBO LAKE S.R.P.	154	171	245	113	87	212	116	311	75	379	295	96	384	56	219	79	252	309	187	167	114	219	349	352	363	92	322	201	327	138	146	182																		
HARLAN	46	112	250	129	98	31	92	323	113	369	297	112	345	142	46	211	213	311	228	79	153	158	319	353	333	82	289	200	330	54	144																			
HARRODSBURG	161	52	117	49	156	110	181	190	150	247	164	91	252	101	129	100	121	178	72	66	33	76	216	220	230	122	191	64	196	122																				
HAZARD	29	90	228	107	50	74	71	300	63	359	275	61	324	94	95	138	195	289	192	56	118	136	297	331	311	32	270	180	308																					
HENDERSON	337	219	96	225	333	295	357	69	325	96	32	272	133	277	303	275	120	40	141	252	213	202	96	99	110	298	71	136																						
HODGENVILLE	215	93	57	113	205	169	231	129	196	187	104	146	193	148	176	149	50	113	55	123	86	75	157	160	170	171	131																							
HOPKINSVILLE	308	181	96	231	311	258	333	24	316	78	79	267	60	272	262	270	96	34	166	211	207	161	27	55	42	293																								
JACKSON	66	118	219	62	59	107	85	291	50	349	267	35	355	59	110	107	223	280	158	85	85	150	318	322	332																									
KENLAKE S.R.P.	354	220	134	271	351	295	372	47	366	43	116	304	14	309	301	307	135	71	203	253	245	205	14	26																										
KY. DAM VILLAGE S.R.P.	360	243	125	251	356	319	382	51	346	26	107	296	29	297	311	299	161	62	195	275	236	217	38																											
LAKE BARKLEY S.R.P.	326	208	122	259	352	285	377	31	342	55	104	292	30	300	289	295	123	59	191	241	232	192																												
LAKE CUMBERLAND S.R.P.	167	47	132	101	181	125	202	196	195	255	171	163	218	168	131	167	89	184	121	80	102																													
LEXINGTON	146	72	133	25	119	119	145	205	113	264	180	59	269	64	126	62	137	194	77	75																														
LONDON	85	33	172	51	103	51	122	244	116	303	219	70	267	127	61	132	138	233	150																															
LOUISVILLE	219	126	74	100	192	194	218	164	186	223	116	132	228	137	210	135	96	153																																
MADISONVILLE	317	200	83	208	314	277	339	30	307	92	47	254	87	255	284	257	107																																	
MAMMOTH CAVE N.P.	218	103	55	164	239	182	260	121	254	172	88	197	152	202	189	200																																		
MAYSVILLE	205	136	196	83	120	177	145	268	113	326	243	95	332	46	193																																			
MIDDLESBORO	89	84	223	102	125	14	135	295	156	339	271	116	318	178																																				
MOREHEAD	118	122	200	83	74	177	99	271	63	318	244	49	335																																					
MURRAY	352	234	159	284	388	311	415	57	379	42	141	329																																						
NATURAL BRIDGE S.R.P.	90	100	192	53	62	99	87	265	64	324	240																																							
OWENSBORO	306	187	41	207	300	263	326	77	290	136																																								
PADUCAH	387	258	153	278	384	346	409	72	373																																									
PAINTSVILLE	70	149	242	110	12	133	42	315																																										
PENNYRILE FOREST S.R.P.	329	206	99	220	340	288	351																																											
PIKEVILLE	43	155	278	149	27	121																																												
PINE MOUNTAIN S.R.P.	79	82	212	100	113																																													
PRESTONSBURG	57	136	253	123																																														
RICHMOND	136	54	156																																															
ROUGH RIVER DAM S.R.P.	275	148																																																
SOMERSET	118																																																	

KENTUCKY STATE POLICE POSTS

Emergencies and DUI hotline - (800) 222-5555

Post 1, Mayfield (270) 856-3721
Post 2, Nortonville (270) 676-3313
Post 3, Bowling Green (270) 782-2010
Post 4, Elizabethtown (270) 766-5078
Post 5, Campbellsburg (502) 532-6363
Post 6, Dry Ridge (859) 428-1212
Post 7, Richmond (859) 623-2404
Post 8, Morehead (606) 784-4127
Post 9, Pikeville (606) 433-7711
Post 10, Harlan (606) 573-3131
Post 11, London (606) 878-6622
Post 12, Frankfort (502) 227-2221
Post 13, Hazard (606) 435-6069
Post 14, Ashland (606) 928-6421
Post 15, Columbia (270) 384-4796
Post 16, Henderson (270) 826-3312

Kentucky State Police Headquarters
919 Versailles Road, Frankfort, KY 40601

KENTUCKY VEHICLE ENFORCEMENT

Highway Emergencies (800) 928-2402

Post 1, Lyon Co., I-24 (270) 388-7131
Post 1A, Fulton, US 51 (270) 472-1910
Post 1B, Wickliffe, US 62 (270) 335-3871
Post 2, Simpson Co., I-65 (270) 586-9036 (270) 586-9070
Post 3, Hardin Co., I-65 (270) 766-5066 S - (270) 769-1037
Post 4, Shelby Co., I-64 (502) 633-2924
Post 5, Scott Co., I-75 (502) 863-4559
Post 6, Rowan Co., I-64 (606) 783-9541 (606) 783-0016
Post 7, Laurel Co., I-75 N - (606) 330-2116 S - (606) 330-2140
Post 8, Henderson Co., US 41 (812) 425-2613
Post 9A, Boone Co., I-71 (859) 485-6778
Post 9B, Kenton Co., I-75 (859) 356-1111
Post 10, Pike Co., US 23 (606) 433-7791

511 Travel Info
www.511.Ky.gov

STATE RESORT PARKS

Barren River Lake, 800-325-0057 - Glasgow - F7
Blue Licks Battlefield, 800-443-7008 - Mt. Olivet - C11
Buckhorn Lake, 800-325-0058 - Buckhorn - E13
Carter Caves, 800-325-0059 - Olive Hill - C13
Cumberland Falls, 800-325-0063 - Corbin - F11
Dale Hollow Lake, 800-325-2282 - Burkesville - F9
General Butler, 866-462-8853 - Carrollton - B9
Greenbo Lake, 800-325-0083 - Greenup - C14
Jenny Wiley, 800-325-0142 - Prestonsburg - D14
Kenlake, 800-325-0143 - Aurora - F3
Kentucky Dam Village, 800-325-0146 - Gilbertsville - F3
Lake Barkley, 800-325-1708 - Cadiz - F4
Lake Cumberland, 800-325-1709 - Jamestown - F9
Natural Bridge, 800-325-1710 - Slade - D12
Pennyrile Forest, 800-325-1711 - Dawson Springs - E4
Pine Mountain, 800-325-1712 - Pineville - F12
Rough River Dam, 800-325-1713 - Falls of Rough - D6

Also for reservations and information visit website - www.parks.ky.gov

Index to Counties

Adair, E9
Allen, F7
Anderson, C9
Ballard, E1
Barren, E8
Bath, C12
Bell, F12
Boone, B10
Bourbon, C11
Boyd, C14
Boyle, D10
Bracken, B11
Breathitt, D13
Breckinridge, D7
Bullitt, D8
Butler, E6
Caldwell, E4
Calloway, F3
Campbell, B11
Carlisle, F2
Carroll, B9
Carter, C13
Casey, E10
Christian, F4
Clark, D11
Clay, E12
Clinton, F9
Crittenden, E3
Cumberland, F9
Daviess, D5
Edmonson, E7
Elliott, C13
Estill, D11
Fayette, C11
Fleming, C12
Floyd, D14
Franklin, C10
Fulton, F1
Gallatin, B10
Garrard, D10
Grant, B10
Graves, F2
Grayson, E7
Green, E8
Greenup, B13
Hancock, D6
Hardin, D7
Harlan, F13
Harrison, C11
Hart, E8
Henderson, D4
Henry, C9
Hickman, F2
Hopkins, E4
Jackson, E11
Jefferson, C8
Jessamine, D10
Johnson, D14
Kenton, B10
Knott, E14
Knox, F12
Larue, D8
Laurel, E11
Lawrence, C14
Lee, D12
Leslie, E13
Letcher, E14
Lewis, B13
Lincoln, E10
Livingston, E3
Logan, F6
Lyon, F3
McCracken, F2
McCreary, F11
McLean, E5
Madison, D11
Magoffin, D13
Marion, D9
Marshall, F3
Martin, D14
Mason, B12
Meade, D7
Menifee, D12
Mercer, D10
Metcalfe, F8
Monroe, F8
Montgomery, C12
Morgan, D13
Muhlenberg, E5
Nelson, D9
Nicholas, C11
Ohio, E6
Oldham, C9
Owen, B10
Owsley, E12
Pendleton, B11
Perry, E13
Pike, D15
Powell, D12
Pulaski, E10
Robertson, B11
Rockcastle, E11
Rowan, C13
Russell, F9
Scott, C10
Shelby, C9
Simpson, F6
Spencer, C9
Taylor, E9
Todd, F5
Trigg, F4
Trimble, B9
Union, D4
Warren, E7
Washington, D9
Wayne, F10
Webster, D4
Whitley, F11
Wolfe, D12
Woodford, C10

Index to Cities and Towns

County seats in capital letters
Abbreviations refer to city enlargements on reverse side

ASH = Ashland
BG = Bowling Green
ELI = Elizabethtown
FRA = Frankfort
HEN = Henderson
HOP = Hopkinsville
LEX = Lexington
LOU = Louisville
NKY = Northern KY
OWE = Owensboro
PAD = Paducah
RIC = Richmond/Berea

Aberdeen,E6
Adairville,F6
Add,D14
Akersville,F8
ALBANY,F9
ALEXANDRIA,B11
Allegre,F5
Allen,D14
Allendale,E8
Allensville,F5
Almo,F3
Alpine,F10
Alton,C10
Alva,F13
Alvaton,F7
Amandaville,F9
Anchorage,C8,LOU
Andyville,C7
Anneta,E7
Annville,E12
Anthoston,D4
Anton,E5
Apex,E5
Argillite,C14
Argyle,E10
Arjay,F12
Arlington,F1
Artemus,F12
Ashbyburg,D5
Ashcamp,E15
Ashland,C14
Athertonville,D8
Athol,D12
Auburn,F6
Audubon Park,LOU
Augusta,B11
Aurora,F3
Austin,F7
Auxier,D14
Avawam,E13
Bagdad,C9
Baileys Switch,F12
Baizetown,E6
Baldrock,F11
Ballardsville,C9
Balltown,D8
Bandana,E2
Bandy,E10
Barbourmeade,LOU
BARBOURVILLE,F12
BARDSTOWN,D9
Bardstown Junction,D8
BARDWELL,F1
Barlow,E1
Barrier,F10
Battletown,C7
Bayou,E3
BEATTYVILLE,D12
Beaumont,F8
Beauty,D15
Beaver,E14
Beaver Dam,E6
Beaverlick,B10
Becks Store,F9
Beda,D6
BEDFORD,B9
Bee Spring,E7
Beech Grove,D5
Beechmont,E5
Beechwood,C10
Beechwood Village,LOU
Belfry,D15
Bell City,F2
Bellefonte,C14,ASH
Bellemeade,LOU
Bellevue,NKY
Belton,E5
Benge,E12
Benham,F14
BENTON, F3
Berea,D11,RIC
Berkley,F1
Bernstadt,E11
Berry,B11
Bethany,D13
Bethel,C12
Bethelridge,E10
Bethlehem,C9
Betsy Layne,D14
Beulah,E4
Beverly,F12
Big Clifty,D7
Big Creek,E12
Big Laurel,F13
Big Spring,D7
Bighill,D11
Birdsville,E3
Black Gnat,E9
Black Snake,F13
Blackey,E14
Blackford,E4
Bladeston,B11
Blaine,C14
Blandville,F2
Bloomfield,D9
Blue Diamond,E13
Blue Hole,E12
Blue Ridge Manor,LOU
Boaz,F2
Bobtown,E10
Bohon,D10
Boltsfork,C14
Bon Ayr,E7
Bond,E12
Bonnieville,E8
Bonnyman,E13
Boone,D11
BOONEVILLE,E12
Boons Camp,D14
Boston,D8
Botto,E12
BOWLING GREEN,F7
Boyce,F7
Bracht,B10
Bradfordsville,E9
BRANDENBURG,D7
Breckinridge,C11
Breeding,F9
Bremen,E5
Brewers,F3
Briensburg,F3
Britmart,F5
Brodhead,E11
Bromley,NKY
Bronston,F10
Brooks,C8
BROOKSVILLE,B11
Browder,E5
Browns Valley,D5
Brownsboro,C9
BROWNSVILLE,E7
Bruin,C13
Bryantsville,D10
Buchanan,C14
Buckeye,D10
Buckhorn,E13
Buckner,C9
Buena Vista,D10
Buffalo,D8
Bulan,E13
Burgin,D10
BURKESVILLE,F9
BURLINGTON,A10
Burna,E3
Burnaugh,C14
Burning Springs,E12
Burnside,F10
Bush,E12
Buskirk,D15
Butler,B11
Bybee,D11
Bypro,E14
Cabell,F9
Caddo,B11
CADIZ,F4
Cairo,D4
Caledonia,F4
CALHOUN,D5
California,B11
Callaway,F12
Calvert City,E3
Calvin,F12
Camargo,D12
Camp Dix,C13
Camp Nelson,D10
Campbellsburg,B9
CAMPBELLSVILLE,E9
CAMPTON,D12
Canada,D15
Cane Valley,E9
Caney,D13
Caneyville,E7
Canmer,E8
Cannel City,D13
Cannon,F12
Cannonsburg,C14,ASH
Canton,F4
Capito,F12
CARLISLE,C11
Carr Creek,E14
Carrsville,E3
Carter,C13
Caseyville,D3
CATLETTSBURG,C14,ASH
Cave City,E8
Cawood,F13
Cayce,F1
Cecilia,D8,ELI
Center,E8
Centertown,E6
Centerville,C11
Central City,E5
Cerulean,F4
Chaplin,D9
Charleston,E4
Charters,B13
Chavies,E13
Chenoa,F12
Cherokee,C14
Chestnut Grove,C9
Clarksburg,B13
Clarkson,E7
Claryville,B11
Clay,E4
Clay City,D12
Claymour,F5
Claypool,F7
Claysville,B11
Clearfield,C13
Cleaton,E5
Clementsville,E9
Clermont,D8
Clifford,D14
Clifty,F5
CLINTON,F2
Clintonville,C11
Cloverport,D6
Coal Run Village,D14
Cobb,F4
Coburg,E9
Cold Spring,NKY
Coldwater,F3
Colesburg,D8
COLUMBIA,E9
Columbus,F1
Colville,C11
Combs,E13
Comer,D5
Concord,B13
Confluence,E13
Connersville,C11
Constance,NKY
Constantine,D7
Conway,E11
Cool Springs,E6
Cooper,F10
Corbin,F11
Corinth,F6,C10
Corydon,D4
Covington,A10,NKY
Cowan,C12
Coxs Creek,D9
Crab Orchard,E10
Crayne,E3
Creelsboro,F9
Crescent Springs,NKY
Crestview,NKY
Crestview Hills,NKY
Crestwood,C9
Crider,E4
Crittenden,B10
Crockett,F12,D13
Crocus,F9
Crofton,E5
Cromwell,E6
Cropper,C9
Crossland,F3
Cub Run,E7
Cuba,F2
Cumberland,F13
Cumberland City,F9
Cunningham,F2
Custer,D7
Cutshin,E13
CYNTHIANA,C11
Danleyton,ASH
DANVILLE,D10
David,D14
Davis,C11
Dawson Springs,E4
Dayton,NKY
Deane,E14
Deatsville,D8
Decoy,E13
Defoe,C9
DeKoven,D3
Delphia,E13
DeMossville,B11
Denton,C14
Depoy,E5
Dermont,D5,OWE
Dexter,F3
DIXON,D4
Dizney,F13
Do Stop,E6
Dog Walk,E11
Dorton,E14
Dot,F6
Douglass Hills,LOU
Dover,B12
Drakesboro,E5
Drift,E14
Dry Ridge,B10
Dublin,F2
Dubre,F8
Duckers,C10
Dukedom,F2
Dukes,D6
Dunbar,E6
Duncan,D10
Dundee,D6
Dunmor,E6
Dunnville,E9
Dwarf,E13
Dycusburg,E3
Dyer,D7
Dykes,E11
Earlington,E4
East Bernstadt,E11
East Point,D14
Eastview,D7
Eastwood,C9
EDDYVILLE,E3
Edgewood,NKY
EDMONTON,F8
Egypt,E12
Eighty Eight,F8
Ekron,D7
Elba,D5
Elcomb,F13
Eli,E10
ELIZABETHTOWN,D8
Elk Creek,C9
Elk Horn,E9
Elkhorn City,E15
ELKTON,F5
Ella,E9
Elliottville,C13
Ellisburg,E10
Elsie,D13
Elsmere,A10,NKY
Eminence,C9
Empire,E4
English,B9
Ensor,D6
Epleys Station,F6
Erlanger,A10,NKY
Ermine,E14
Etheridge,B10
Eubank,E10
Evanston,D13
Evarts,F13
Ewing,C12
Exie,E8
Ezel,D13
Fairdale,C8,LOU
Fairdealing,F3
Fairfield,D9
Fairview,F5,NKY
Falcon,D13
Falls of Rough,D6
Fallsburg,C14
FALMOUTH,B11
Fancy Farm,F2
Fariston,E11
Farmers,C12
Farmersville,E4
Farmington,F2
Faubush,E10
Fearsville,F5
Fedscreek,E15
Fenwick,D9
Ferguson,E10
Fern Creek,C8,LOU
Fincastle,LOU
Finchville,C9
Finney,F7
Firebrick,B13
Fisherville,C9
Fisty,E13
Flaherty,D7
Flat Lick,F12
Flat Rock,E4&F11
Flatwoods,B14,ASH
Fleming-Neon,E14
FLEMINGSBURG,C12
Flippin,F8
Florence,B10,NKY
Fogertown,E12
Folsom,B10
Folsomdale,F2
Fonde,F12
Ford,D11
Fordsville,D6
Forks of Elkhorn,C10
Fort Campbell,F4
Fort Knox,D8,ELI
Fort Mitchell,NKY
Fort Thomas,NKY
Fort Wright,NKY
Foster,B11
Fountain Run,F8
Fox Creek,D10
Frakes,F12
Frances,E3
FRANKFORT,C10
FRANKLIN,F6
Frazer,F10
Fredericktown,D9
Fredonia,E3
Fredville,D14
Freeburn,D15
Freedom,F9
Fremont,F2
FRENCHBURG,D12
Fruit Hill,F5
Fryer,E4
Fulgham,F2
Fulton,F2
Gage,F2
Gamaliel,F8
Gardnersville,B10
Garfield,D7
Garrett,D7&E14
Garrison,B13
Gascon,F8
Gatliff,F11
Geneva,D4,HEN
GEORGETOWN,C10
Germantown,B12
Ghent,B9
Gilbertsville,E3
Gimlet,C13
GLASGOW,F8
Gleanings,D8
Glen Dean,D6
Glencoe,B10
Glendale,D8
Glens Fork,E9
Glensboro,D9
Glenville,D5
Goddard,C12
Gold City,F7
Goldbug,F11
Golden Pond,F3
Gordon,F13
Goshen,C8
Gracey,F4
Gradyville,E9
Graefenburg,C9
Grahamville,E2
Grahn,C13
Grand Rivers,F3
Grants Lick,B11
Grassy Creek,D13
Gratz,C10
Gravel Switch,D9
Gray,F11
Graymoor-Devondale,LOU
Grays Branch,B14
Grays Knob,F13
GRAYSON,C14
Grayson Springs,E7
GREENSBURG,E9
GREENUP,B14
GREENVILLE,E5
Greenwood,F11
Grethel,E14
Guffie,D5
Gulnare,D14
Guston,D7
Guthrie,F5
Haddix,D13
Hadley,E6
Haldeman,C13
Halfway,F7
Hamlin,F3
Hammonville,E8
Hanson,E5
Happy,E13
Hardin,F3
HARDINSBURG,D7
Hardyville,E8
Hargett,D11
HARLAN,F13
Harned,D7
Harrisonville,C9
HARRODSBURG,D10
HARTFORD,E6
HAWESVILLE,D6
Hays,E7
Hays Crossing,C13
Haywood, F8
HAZARD,E13
Hazel,F3
Hazel Green,D13
Heath,E2
Hebbardsville,D5
Hebron, A10
Hebron Estates,C8
Heflin,D5
Heidelberg,D12
Heidrick,F12
Helechawa,D13
Hellier,E15
Helton,F13
HENDERSON,D4
Hendricks,D13
Henshaw,D3
Herndon,F4
Hestand,F8
Hi Hat,E14
HICKMAN,F1
Hickory,F2
High Bridge,D10
Highgrove,D9
Highland Heights,NKY
Hillsboro,C12
Hill Top,F10
Hillview,C8
Hima,E12
HINDMAN,E14
Hiram,F13
Hiseville,E8
Hitchins,C14
Hobson,E9
HODGENVILLE,D8
Holbrook,B10
Holland,F7
Hollow Creek,LOU
Hollyhill,F11
Holy Cross,D9
Honeybee,F11
Hooktown,C11
Hope,C12
Hopewell,C14
HOPKINSVILLE,F5
Horse Cave,E8
Hoskinston,E13
Howardstown,D8
Howe Valley,D7
Huddy,D15
Hudson,D7
Huntsville,E6
Hurstbourne,LOU
Hustonville,E10
HYDEN,E10
Idlewild,A10
Ilsley,E4
INDEPENDENCE,B10
Index,D13
Indian Hills,F10, LOU
INEZ,D14
IRVINE,D12
Irvington,D7
Island,E5
Isom,E14
Isonville,C13
Iuka,E3
Jabez,F10
JACKSON,D13
Jacktown,E9
JAMESTOWN,F9
Jeffersontown,C8,LOU
Jeffersonville,D12
Jenkins,E14
Jenson,F12
Jeremiah,E14
Johnsonville,D9
Jonancy,E14
Jonesville,B10
Jordan,F1
Joy,E3
Judy,C12
Julip,F11
Junction City,D10
Kayjay,F12
Keaton,D14
Keavy,F11
Keene,D10
Kehoe,C13
Kelat,B11
Kenton,B11
Kenton Vale,NKY
Kentontown,C11
Kessinger,E8
Kevil,E2
Keysburg,F5
Kidds Crossing,F10
Kimper,E15
Kings Mountain,E10
Kingston,D11,RIC
Kinniconick,B13
Kirbyton,F2
Kirkmansville,E5
Kirksey,F3
Kirksville,D11
Kite,E14
Knifley,E9
Knob Lick,E8
Knottsville,D6
Kosmosdale,C8
Kuttawa,E3
La Center,E2
LA GRANGE,C9
Lackey,E14
LaFayette,F4
Lake City,E3
Lakeside Park,NKY
Lakeview Heights,C13
Lamasco,F4
LANCASTER,D10
LAWRENCEBURG,C10
Leatherwood,E13
LEBANON,D9
Lebanon Junction,D8
Lecta,E8
Ledbetter,E3
Lee City,D13
Leesburg,C11
LEITCHFIELD,E7
Lenoxburg,B11
Leon,C14
Lerose,E12
Letitia,B13
Levee,D12
Level Green,E11
Lewisburg,F6&B12
Lewisport,D6
LEXINGTON,C10
LIBERTY,E10
Liggett,F13
Lily,E11
Linton,F4
Linwood,E8
Little Mount,C9
Little Sandy,C13
Livermore,E5
Livingston,E11
Lloyd,B14
Lockport,C10
Locust Grove,B11
Logansport,E6
Lola,E3
LONDON,E11
Lone Oak,E2,PAD
Long Ridge,B10
Lookout,E15
Loretto,D9
Lost Creek,E13
Louellen,F13
LOUISA,C14
LOUISVILLE,C8
Lovelaceville,F2
Lovely,D15
Lowes,F2
Lowmansville,D14
Loyall,F13
Lucas,F7
Ludlow,NKY
Lynch,F14
Lyndon,LOU
Lynn,B14
Lynn Grove,F3
Lynnview,LOU
Lynnville,F2
Lyons,D8
Macedonia,E4
Maceo,D6
Mackville,D9
MADISONVILLE,E4
Madrid,D7
Magnolia,E8
Majestic,D15
Malone,D13
MANCHESTER,E12
Manitou,E4
Mannsville,E9
Maple Mount,D5
Mariba,D12
MARION,E3
Marrowbone,F8
Marshes Siding,F11
Martha,C14
Martin,D14
Mason,B10
Masonville,D5
Mattoon,E3
Maud,D9
Maxon,E2
MAYFIELD,F2
Mayflower,D15
Mayking,E14
Maynard,F7
Mays Lick,B12
MAYSVILLE,B12
McAfee,D10
McAndrews,D15
McCreary,D10
McDaniels,D7
McHenry,E6
McKEE,E12
McKinney,E10
McQuady,D6
McRoberts,E14
McVeigh,D15
Meadowview Estates,LOU
Means,D12
Melber,F2
Melbourne,A11
Melvin,E14
Mentor,B11
Meredith,E7
Meta,D15
Mexico,E3
Middleburg,E10
Middlesboro,F12
Middleton,F6
Middletown,C8,LOU
Midway,C10
Milburn,F2
Milford,B11
Mill Springs,F10
Millard,E15
Millersburg,C11
Millerstown,E7
Millville,C10
Millwood,E7
Milton,B9
Minerva,B12
Minor Lane Heights,LOU
Mintonville,E10
Mitchellsburg,D10
Molus,F13
Monkeys Eyebrow,E2
Monroe,E8
Monterey,C10
MONTICELLO,F10
Montpelier,E9
Mooleyville,C7
Moon,D13
Moorefield,C12
Moorman,E5
MOREHEAD,C13
Moreland,D10
Morgan,B11
MORGANFIELD,D4
MORGANTOWN,E6
Morning View,B11
Mortons Gap,E5
Moscow,F1
Moseleyville,D5
Mousie,E14
Mt. Aerial,F7
Mt. Carmel,C12
Mt. Eden,C9
Mt. Hermon,F8
MT. OLIVET,B11
Mt. Pisgah,F10
Mt. Salem,E10
Mt. Sherman,E8
MT. STERLING,C12
Mt. Union,F7
MT. VERNON,E11
Mt. Victory,E11
Mt. Washington,C8
Mud Lick,F8
Muldraugh,D8,ELI
Mummie,E12
MUNFORDVILLE,E8
Murphysville,B12
MURRAY,F3
Myers,C12
Nada,D12
Nancy,E10
Naples,ASH
Nazareth,D9
Nebo,E4
Nerinx,D9
Nevada,D10
NEW CASTLE,C9
New Columbus,C10
New Concord,F3
New Haven,D8
New Hope,D8
New Liberty,B10
New Market,E9
New Zion,C11&E12
Newfoundland,C13
Newman,D5
Newport,A11,NKY
Newstead,F4
Newtown,C11
Niagara,D5
NICHOLASVILLE,D10
Nicholson,B10
Nippa,D14
Nonesuch,D10
North Middletown,C11
Northfield,LOU
Nortonville,E5
Nuckols,D5
Oak Grove,F5
Oakdale,D12
Oakland,E7
Oaks,F2&E13
Oakton,F1
Oddville,C11
Oil Springs,D14
Okolona,C8,LOU
Olaton,D6
Olga,F9
Olive Hill,C13
Olmstead,F5
Olympia,C12
Oneida,E12
Ono,F10
Onton,D5
Ordinary,C13
Oscar,E1
Oven Fork,E14
OWENSBORO,D5
OWENTON,B10
OWINGSVILLE,C12
Oxford,C11
PADUCAH,E2
Paint Lick,D11
PAINTSVILLE,D14
Palma,F3
Panther,D5
Paradise,E6
PARIS,C11
Park City,E7
Park Hills,NKY
Parkers Lake,F11
Parksville,D10
Parnell,F10
Partridge,F14
Patesville,D6
Payneville,D7
Peabody,E12
Peach Grove,B11
Peedee,F4
Pewee Valley,C9
Pellville,D6
Pellyton,E9
Pembroke,F5
Penrod,E6
Peonia,E7
Perry Park,B10
Perryville,D10
Petersburg,A10
Petersville,C13
Peytonsburg,F9
Phelps,D15
Phil,E10
Philpot,D6
Phyllis,E15
Pierce,E8
PIKEVILLE,E14
Pilgrim,D15
Pilot Oak,F2
Pinckneyville,E3
Pine Knob,E6
Pine Knot,F11
Pine Ridge,D12
Piner,B10
PINEVILLE,F12
Pinsonfork,D15
Pioneer Village,D8
Pippa Passes,E14
Piqua,C11
Pittsburg,E11
Plano,F7
Plantation,LOU
Pleasant Hill,D10
Pleasant View,F11
Pleasure Ridge Pk.,C8,LOU
Pleasureville,C9
Plum Springs,E7,BG
Poole,D4
Poplar Plains,C12
Port Royal,B9
Possum Trot,F3
Pottertown,F3
Powderly,E5
Powersburg,F10
Preachersville,D10
Prentiss,E6
Preston,C12
PRESTONSBURG,D14
Prestonville,B9
Prices Mill,F6
Priceville,E8
Pride,D4
Princess,ASH
PRINCETON,E4
Prospect,C8
Providence,F6&E4
Pulaski,E10
Quality,E6
Queendale,E12
Quicksand,D13
Quincy,B13
Rabbit Hash,B10
Raceland,B14,ASH
Radcliff,D8,ELI
Ragland,E2
Ravenna,D12
Raywick,D9
Ready,E7
Rectorville,B12
Redbush,D14
Redhouse,D11
Reed,D5
Regina,E15
Reid Village,C12
Reidland,E2,PAD
Relief,D14
Renfro Valley,E11
Revelo,F11
Reynolds Station,D6
Rheber,E9
Rhoda,E7
Rhodelia,C7
Ribolt,B12
Rich Pond,F6
Richardsville,E7
RICHMOND,D11
Richwood,B10
Rineyville,D8,ELI
Ringos Mill,C12
Riverside,E6
Roaring Spring,F4
Robards,D4
Robinson Creek,E14
Rochester,E6
Rockbridge,F8
Rockcastle,F4
Rockfield,F6
Rockholds,F11
Rockport,E6
Roff,D7
Rogers,D12
Rolling Hills,LOU
Rome,D5,OWE
Rooster Run,D8
Rose Hill, D10
Roseville,D6&F8
Rosewood,E5
Rosine,E6
Rossington,E2
Roundhill,E7
Rousseau,D13
Rowdy,E13
Rowland,D10
Rowletts,E8
Roxana,E14
Royalton,D13
Royville,E9
Ruckerville,D11
Ruddels Mills,C11
Rush,C14
Russell,B14,ASH
Russell Springs,E9
RUSSELLVILLE,F6
Sacramento,E5
Sadieville,C10
Salem,E3&E10
Saloma,E9
Salt Lick,C12
Salvisa,D10
SALYERSVILLE,D13
Samuels,D8
Sanders,B10
Sandgap,E11
SANDY HOOK,C13
Sardis,B12
Sassafras Ridge,F1
Saxton,F11
Science Hill,E10
Scottsburg,E4
SCOTTSVILLE,F7
Scranton,D12
Sebree,D4
Seco,E14
Sedalia,F2
Semiway,E5
Shady Grove,E4
Sharkey,C12
Sharon Grove,F5
Sharpe,F3
Sharpsburg,C12
Shelbiana,E15
Shelby Gap,E14
SHELBYVILLE,C9
SHEPHERDSVILLE,D8
Sherburne,C12
Sherman,B10
Shiloh,F3
Shively,C8,LOU
Shopville,E11
Short Creek,D7
Shoulderblade,E13
Shrewsbury,E7
Sideview, C11
Sidney,D15
Siler,F12
Siloam,B14
Silver Grove,A11
Simpsonville,C9
Skylight,C8
Slade,D12
Slaughters,E4
Slemp,E13
Sligo,C9
Smith,F13
Smith Mills,D4
Smith Town,F10
Smithfield,C9
SMITHLAND,E3
Smiths Grove,E7
Soldier,C13
SOMERSET,E10
Sonora,D8
Sorgho,D5
South Carrollton,E5
South Hill,E6
South Irvine,D12
South Park View,LOU
South Portsmouth,B13
South Shore,B14
South Union,F6
South Williamson,D15
Southgate,NKY
Southville,C9
Spa,F5
Sparta,B10
Spears,D11
Spottsville,D5
Spring Grove,D3
Spring Mill,LOU
SPRINGFIELD,D9
St. Catherine,D9
St. Charles,E4
St. Elmo,F5
St. Francis,D9
St. Helens,D12
St. Joseph,D5
St. Mary,D9
St. Matthews,LOU
St. Regis Park,LOU
Staffordsville,D14
Stamping Ground,C10
STANFORD,D10
Stanley,D5
STANTON,D12
Static,F9
Stearns,F11
Stephensburg,D7
Stephensport,D6
Steubenville,F10
Stinnett,E13
Stoney Fork,F12
Stopover,D15
Strunk,F11
Sturgis,D4
Subtle,F8
Sudith,C12
Sugar Grove,E6
Sullivan,E4
Sulphur,C9
Sulphur Well,E8&D10
Summer Shade,F8
Summersville,E8
Summit,D7, ASH
Sunfish,E7
Sunrise,B11
Susie,F10
Swallowfield,C10
Sweeden,E7
Switzer,C10
Symsonia,F2
Taylor Mill,NKY
TAYLORSVILLE,C9
Temple Hill,F8
Terrapin,D10
Texas,D9
Thousandsticks,E13
Three Mile, ASH
Three Springs,E8
Threeforks,F7
Thruston,D5
Tilden,D4
Tilford,E6
Tiline,E3
Tilton,C12
Tinsley,F12
Todds Point,C9
Toler,D15
Tollesboro,B12
Tolu,E3
Tomahawk,D14
TOMPKINSVILLE,F8
Topmost,E14
Totz,F13
Tracy,F8
Trapp,D11
Travellers Rest,E12
Trenton,F5
Tri City,F2
Trimble,E10
Trinity,B12
Troy,D10
Twila,F13
Tyner,E12
Tyrone,C10
Ulysses,D14
Union,B10
Union Star,D7
Uniontown,D4
Uno,E8
Upper Tygart,C13
Upton,E8
Utica,D5
Valley Station,C8,LOU
Valley View,D11
Van Lear,D14
VANCEBURG,B13
Vancleve,D13
Vanderburg,E4
Vandetta,E5
Verona,B10
VERSAILLES,C10
Vertrees,D7
Vester,E9
Vicco,E13
Victory,E11
Villa Hills,NKY
Vine Grove,D8,ELI
Viper,E13
Virgie,E14
Visalia,B11
Volga,D14
Waco,D11
Waddy,C9
Wakefield,D9
Wallins Creek,F13
Wallonia,F4
Waltersville,D12
Walton,B10
Warfield,D15
Warnock,C14
WARSAW,B10
Washington,B12
Water Valley,F2
Waterford,C9
Watergap,D14
Watterson Park,LOU
Waverly,D4
Wax,E7
Wayland,E14
Waynesburg,E10
Webbville,C14
Webster,D7
Weeksbury,E14
Weir,E5
Welchs Creek,E6
Wellington,D12
Wendover,E13
Wess,E9
West Buechel,LOU
WEST LIBERTY,D13
West Louisville,D5
West Point,D8
Westport,C9
Wheatcroft,E4
Wheatley,B10
Wheelwright,E14
Whick,E13
White Mills,D7
White Oak,D13
White Plains,E5
WHITESBURG,E14
Whitesville,D6
WHITLEY CITY,F11
WICKLIFFE,F1
Wilder,NKY
Willard,C14
WILLIAMSBURG,F11
WILLIAMSTOWN,B10
Willisburg,D9
Wilmore,D10
Wilton,F11
WINCHESTER,D11
Windsor,E10
Windy Hills,LOU
Windyville,E7
Wingo,F2
Winston,D11
Wisdom,E8
Wofford,F11
Wolf Creek,C7
Woodbine,F11
Woodburn,F6
Woodbury,E6
Woodlawn,NKY
Woodlawn Park,LOU
Woodstock,E10
Woollum,E12
Wooton,E13
Worthington, B14,ASH
Worthington Hills, LOU
Worthville, B9
Wrigley,C13
Wurtland,B14,ASH
Yeaddiss,E13
Yeaman,D6
Yelvington,D6
Yerkes,E13
Yosemite,E10
Younger Creek,D8
Yuma,E9
Zachariah,D12
Zion,D5

KENTUCKY TRANSPORTATION CABINET

To view or download an electronic version of the Official State Highway Map, county maps or city maps, visit online www.Planning.KYTC.Ky.gov/maps.asp